BBC 6 FREE GIFTS! STATIONERY SET!

DOCTOR WHO ADVENTURES

2 TO COLLECT!

CRACK THE CODE!

COOL GAME!

AAARGH! THEY'RE BACK!

DALEK danger!

AMAZING COMIC ACTION!

FACE OF BOE MASK!

JUSTICE IS SWIFT!

LOADS OF JUDOON FACTS!

HMA, HP19802. Not suitable for children under 36 months due to small parts. CHOKING HAZARD. Pen and Pencil will stain. THIS IS NOT A TOY. Please retain this information for future reference.

PLUS! WINS! PUZZLES! WHO INFO! POSTERS!

Issue 27 • 12 April – 25 April 2007 • £1.99

9 771750 171005 15

ADVERTISEMENT

DIG'EM, WAKE'EM, TRAIN'EM AND BATTLE

化石超進化

SPECTROBES

OUT NOW!

THE UNIQUE EXPERIENCE OF SPECTROBES ON NINTENDO DS™

- Wake up the Spectrobes with the sound of your voice
- Care for and train the Spectrobes to develop their awesome powers
- Trade Spectrobes with your friends

Check out the webisodes on www.spectrobes.com

Available from

PLAY.COM

NINTENDO DS

7+

www.pegi.info

IT'S BIGGER ON THE INSIDE

Hello! Hope you're enjoying the *LATEST ADVENTURES* as much as we are! This issue we look at two *BRAND-NEW EPISODES* – and, you've been warned, the *DALEKS* are back! There's also a *JUDOON* fact file on page 6, you can make your own *FACE OF BOE* on page 26, then find out what the *ABZORBALOFF* was up to on page 29. There's also the last part of our exciting comic strip. Don't forget to watch *WHO* on Saturdays – as if you could! See you in two weeks!

The DWA team

WHO WATCH!

Wicked witches

Did you see all the Carrionites burst into our world in last week's episode? What a bunch! If they'd succeeded, the Earth would have been full of these wretched creatures!

WIN A LIFE-SIZE DALEK SEC!

Here's a bonus token for our win a life-size Dalek Sec competition. See last issue for details of how to enter. **Closing date: 27 April 2007**

WHO WATCH!

The Doctor returns to New New York

EPISODE 3

Gridlock

The Doctor and Martha head to the far future

One trip in the **TARDIS** is never enough. So, **leaving London**, 1599, the Doctor takes Martha on **another trip** in his amazing time machine.

The TARDIS lands in the future on **New Earth** – it's the year five billion and fifty-three and this is the **second home to mankind** after the original Earth died.

In **New New York**, the Doctor and Martha discover a city that is dying. People are *trying* to get away – but traffic on the **motorway** moves SO slowly. And there's also something **dangerous** waiting in the fog...

Have your say!

Tell us all YOUR favourite bits from this exciting third episode! We want to see your drawings too. Write or email to the addresses on page 31.

New Earth

The last time the Doctor was on New Earth he met a race of bad cat nuns called the Sisters of Plenitude.

The Doctor's hanging around!

"It's very futuristic!"

says Freema Agyeman, who plays Martha

Time to face the truth?

Up close revealed!

It's the friendly Face of Boe! Legend says that just before he dies he will reveal a big secret to a wanderer.

First cat nuns, now cat drivers!

What's shocked Martha?

Don't miss it!

What will Martha make of the future and what danger awaits there? Find out in *Gridlock*, BBC One, Saturday 14 April.

AND DON'T FORGET *TOTALLY DOCTOR WHO*, CBBC, EVERY FRIDAY

The Judoon

They're big, they're brutes and they like to stomp a lot!

Who are they?

The Judoon are a **fierce** race of **thuggish alien rhinos!** They are interplanetary police that are **available for hire** – if you pay the right price!

Head

The head is very similar to a rhino – right down to the horn.

Mission

The Judoon were looking for an escaped **Plasmavore** – wanted for various **horrible crimes**. Going by the name of Florence Finnegan, the Plasmavore was **hiding** in the Royal Hope Hospital.

Florence with her little straw

Mouth

Yucky teeth – and look out for the Judoon breath.

Transport

Judoon space ships are **huge**. Shaped like gigantic tubes, the ships carry **whole platoons** of the creatures.

A Slab gets disintegrated

Weapon

Be careful – the powerful red beam will disintegrate you in an instant.

Commander

The Judoon Commander is one of the **fiercest monsters**. He has a small device that allows him to speak **different languages**.

Spot the Commander by looking out for this port on his chest

PHOTOS BY MORAY LAING

DID YOU KNOW? IN *SMITH AND JONES* YOU ONLY SEE THE JUDOON COMMANDER WITHOUT HIS

TOP SECRET!

Essential info

NAME:
The Judoon

OCCUPATION:
Police for hire

LOOK OUT FOR:
Their lack of intelligence

QUOTE:
"Bo! Sco! Fo! Do! No! Kro! Blo! Co! Sho! Ro!"
– translation unavailable

ALIEN TECH:
The H_2O scoop

Judoon armour

Large helmet for massive heads!

Scanning device

Hulking body!

Big, chunky gloves

Big boots – good for stomping on the Moon's surface!

Leather skirt – practical for stocky frames!

Ears

Two little ears perched on the top of their heads.

Speech

We hear the commander **shout** in his native language before he uses his **translator** to speak Earth English.

Scoop!

The Judoon scooped up London's Royal Hope Hospital with something called an **H_2O scoop**. Galactic Law states they can't interfere with the Earth – so they **took the hospital to the Moon** instead!

The Royal Hope was scooped up – with Martha inside!

Scooped!

Who would YOU maroon on the moon with a platoon of Judoon? Email us their photo and we'll scoop them up and give them to the Judoon!

HELMET ON–BUT THE OTHER JUDOON LOOK QUITE SIMILAR!

THE VORTEX

Top gadget!

The Doctor's TARDIS came top in a poll recently, when children aged seven to 15 across the UK were asked what their favourite gadget was. The Doctor's time machine beat mobile phones and iPods in the poll!

SLAB SEARCH!

WIN!

One of Florence's Slabs is on the loose somewhere in this issue! Tell us on which page he is lurking and you could win this brilliant *Doctor Who* Shaker Maker!

Send entries marked FIND THE SLAB to the address on page 28. The closing date is 27 April.

www.flairpiction.uk

Free stickers

Keep an eye out for the next three issues of *Radio Times* – each comes with a set of free *Doctor Who* stickers. The first set appears in the issue out on 17 April.

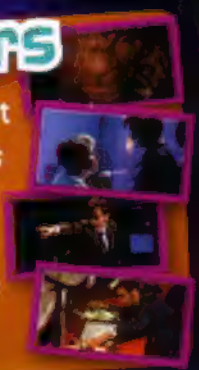

DOCTOR WHO RUMOUR ZONE!

Sorting the facts from the fibs!

THE RUMOUR

Captain Jack Harkness returns in series three.

THE TRUTH

Yes, brave Jack's back – it's true! But you'll have to wait until nearer the end of the series to find out how and why!

Monstrous MISTAKES!

MORE WHO! ooo DOCTOR WHO MAGAZINE, FOR OLDER READERS, IS ON SALE NOW!

DOCTOR WHO BACK BANG!

DOCTOR · WHO

ADVENTURES

"You can travel in TIME?"

MARTHA in SMITH AND JONES

DOCTOR · WHO

THE SNAG FINDERS

PART TWO

PREVIOUSLY... THE DOCTOR, STILL TRAVELLING ALONE, HAS MADE FRIENDS WITH ***JIMMY*** AND HIS ROBOT PAL ***BERT X-5***, CONSTRUCTION WORKERS ON A HUGE ***SPACE STATION*** ORBITING PLANET EARTH.

TOGETHER, THEY HAVE DISCOVERED ***THE KLYTODE***, AN ALIEN BEING GUARDED BY ***ARMED ANDROIDS***, HIDDEN IN THE DEPTHS OF THE STATION.

THIS IS A ***COBALT BOMB*** - THE MOST ***DESTRUCTIVE WEAPON*** IN THE SOLAR SYSTEM. IT IS PRIMED FOR DETONATION. THE EXPLOSION WILL BLAST THIS SPACE STATION OUT OF ORBIT!

AND SEND IT CRASHING INTO THE ***EARTH!***

SORRY - CAN'T SAY I APPROVE!

Script TREVOR BAXENDALE
Art JOHN ROSS
Colours ALAN CRADDOCK
Letters PAUL VYSE

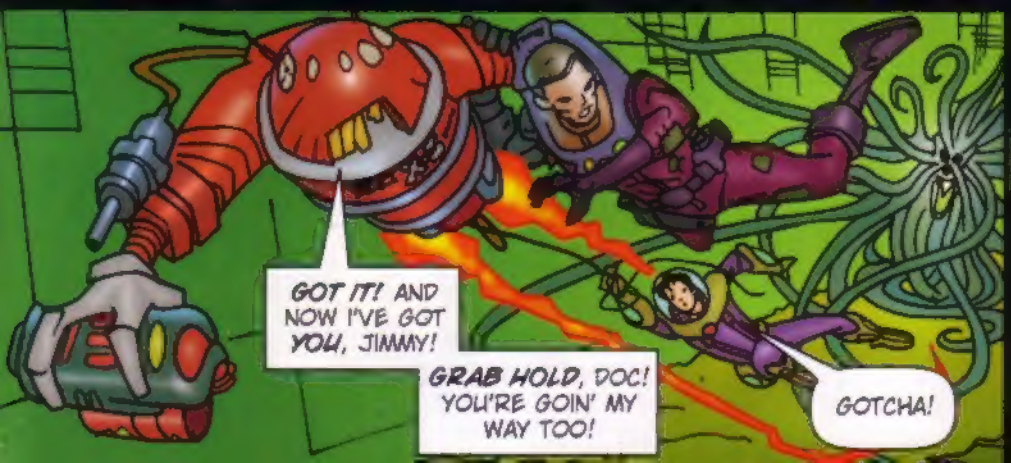

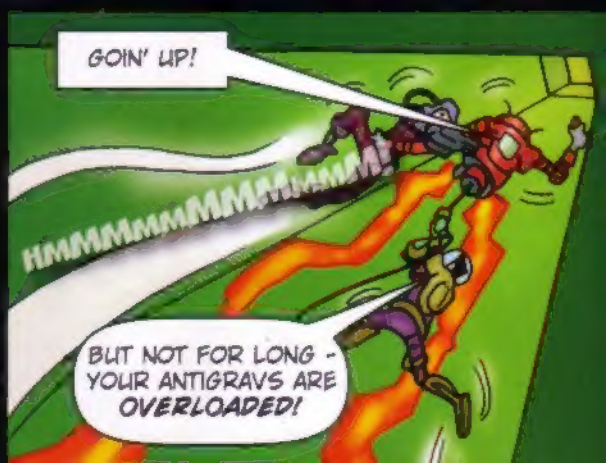

MADE IT! WELL DONE, BERT! THEY DON'T BUILD TECHNOMATICS LIKE THAT ANYMORE!
THANK GOODNESS!
WATCH IT, CHUM - YOU'RE THE ONE WITH THE MALFUNCTION, REMEMBER.

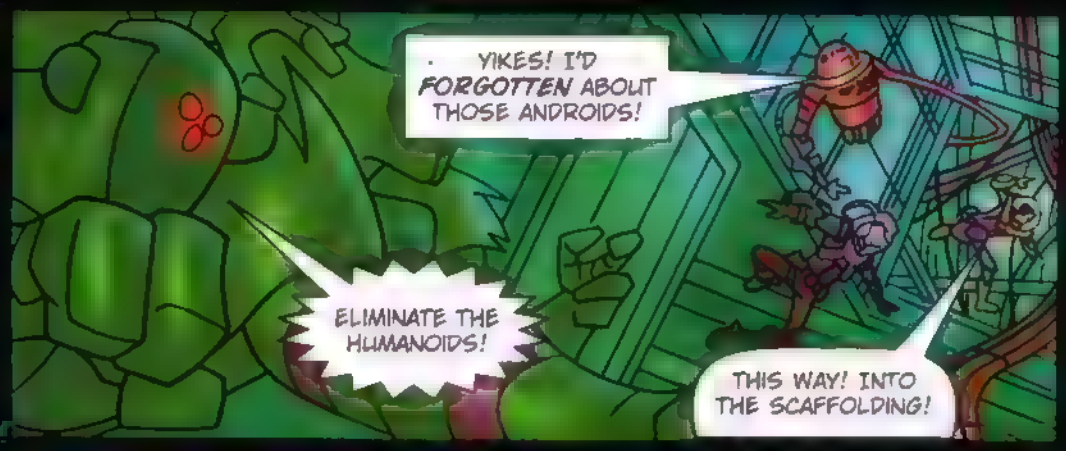
YIKES! I'D FORGOTTEN ABOUT THOSE ANDROIDS!
ELIMINATE THE HUMANOIDS!
THIS WAY! INTO THE SCAFFOLDING!

STOP AT NOTHING!
WE MUST RECOVER THE COBALT BOMB.

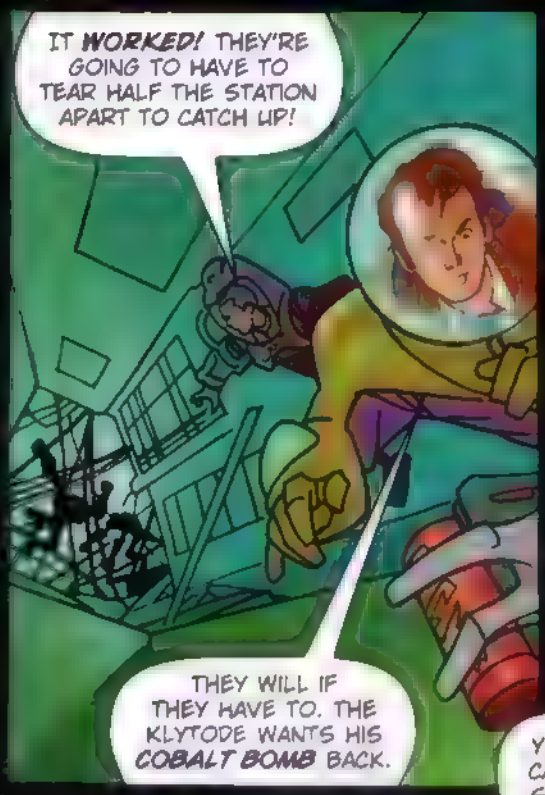
IT WORKED! THEY'RE GOING TO HAVE TO TEAR HALF THE STATION APART TO CATCH UP!
THEY WILL IF THEY HAVE TO. THE KLYTODE WANTS HIS COBALT BOMB BACK.

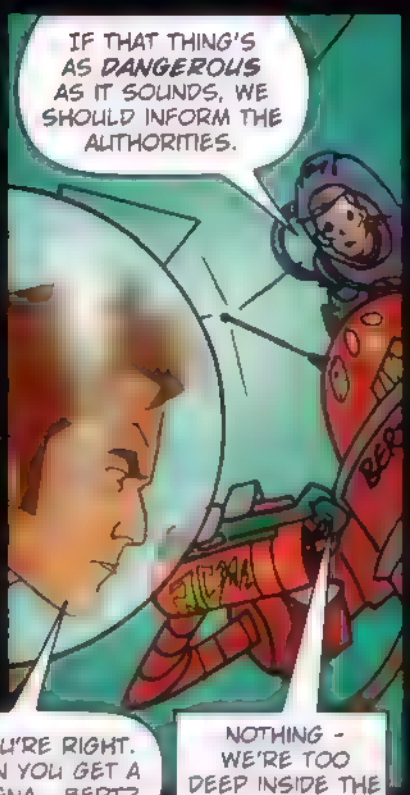
IF THAT THING'S AS DANGEROUS AS IT SOUNDS, WE SHOULD INFORM THE AUTHORITIES.
YOU'RE RIGHT. CAN YOU GET A SIGNAL, BERT?
NOTHING - WE'RE TOO DEEP INSIDE THE STATION.

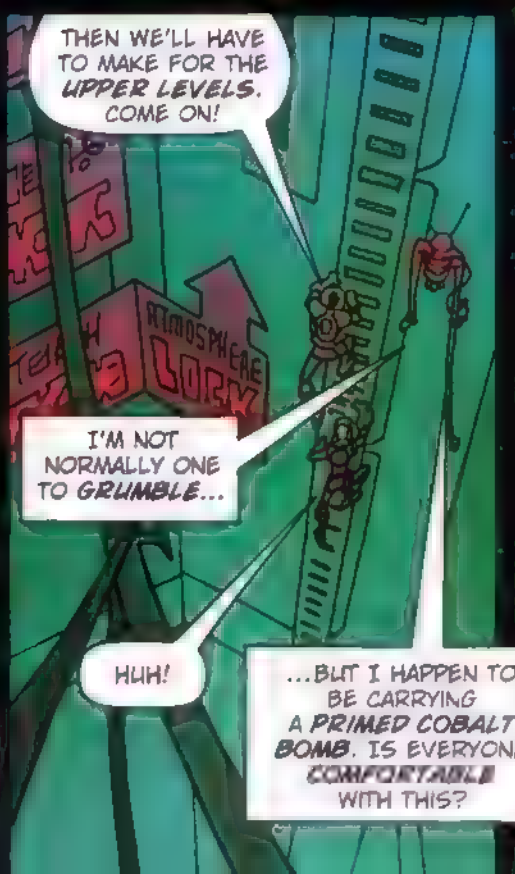
THEN WE'LL HAVE TO MAKE FOR THE UPPER LEVELS. COME ON!
I'M NOT NORMALLY ONE TO GRUMBLE...
HUH!
...BUT I HAPPEN TO BE CARRYING A PRIMED COBALT BOMB. IS EVERYONE COMFORTABLE WITH THIS?

DON'T WORRY, IT'S HARMLESS FOR NOW. COBALT-725 IS DETONATED BY LOW FREQUENCY DELTA-WAVES. THE KLYTODE CAN'T ACTIVATE IT AT THIS RANGE.
IS THAT A FACT, OR JUST BLIND OPTIMISM?
NOTHING WRONG WITH A BIT OF BOTH!
AH, AT LAST! FRESH AIR! BERT, SEE IF YOU CAN GET A SIGNAL UP HERE.
HEY, THIS IS THE EXECUTIVE LEVEL. FULL ATMOSPHERE AND A-GRADE SANITARY FACILITIES.
AND THE HULL IS SELF-SEALING TOO - ALL MODS CONS!
BERT - I JUST WANTED TO SAY...
...I'M SORRY FOR MESSING THINGS UP. I GUESS IT'S MY FAULT WE'RE IN THIS FIX.
HEY, FORGET IT, MATE. LOOK AROUND YOU - WE'RE BACK ON THE EXEC LEVELS, AIN'T WE?
HUMANOID APPREHENDED!
HEY! WATCH IT, THIS SPACESUIT'S MADE TO MEASURE!
OH NO! THEY MUST HAVE TAKEN A SHORT CUT!
I'D LIKE MY COBALT BOMB BACK.
AND I'D LIKE MY BUILDER'S UPGRADE, MATE. BUT WE CAN'T ALWAYS HAVE WHAT WE WANT.

YOINK!
NEVERTHELESS - THIS IS MINE.
URGG!

YOU'RE MAD, YOU ARE! WHAT DO YOU THINK YOU'RE DOING? YOU'LL BLOW YOURSELF TO BITS WITH THAT THING, NEVER MIND US.
THE KLYTODE'S ONLY TOO WILLING TO MAKE THAT SACRIFICE, JIMMY - AFTER ALL, THERE'S PLENTY OF OTHER KLYTODES WHERE HE CAME FROM...
...AND THEY ALL SHARE THE SAME MIND.

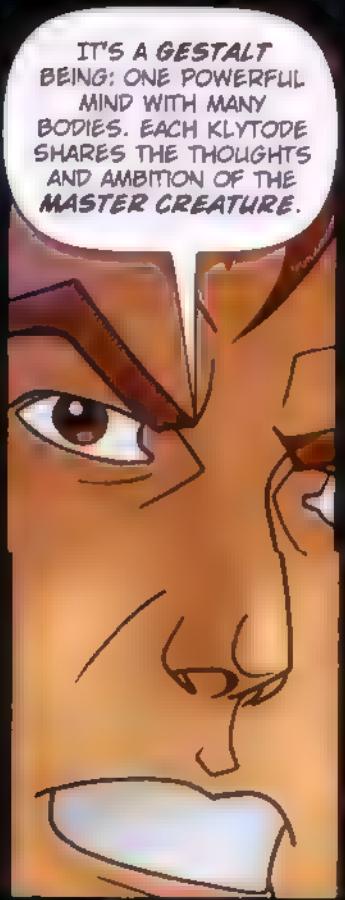
IT'S A GESTALT BEING: ONE POWERFUL MIND WITH MANY BODIES. EACH KLYTODE SHARES THE THOUGHTS AND AMBITION OF THE MASTER CREATURE.

SOON I WILL DESTROY THIS STATION. THE WRECKAGE WILL CRASH INTO THE PLANET BELOW...
OI, THAT PLANET'S GOT A NAME, Y'KNOW!
...CAUSING A CATASTROPHIC CHANGE IN CLIMATE.

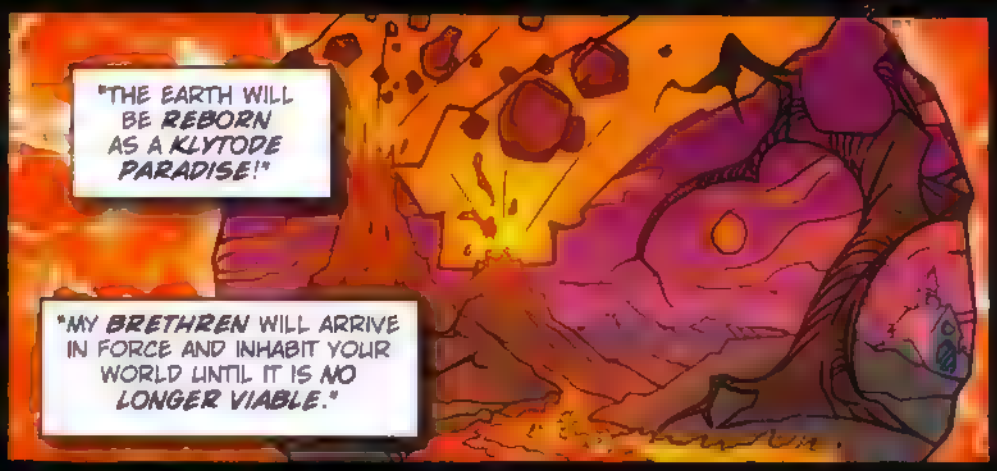
"THE EARTH WILL BE REBORN AS A KLYTODE PARADISE!"
"MY BRETHREN WILL ARRIVE IN FORCE AND INHABIT YOUR WORLD UNTIL IT IS NO LONGER VIABLE."

YOU'LL KILL EVERYONE AND EVERYTHING - JUST SO YOU CAN TAKE WHAT ISN'T YOURS! YOU MONSTER!
WHAT HAPPENED TO YOUR OWN WORLD, KLYTODE?

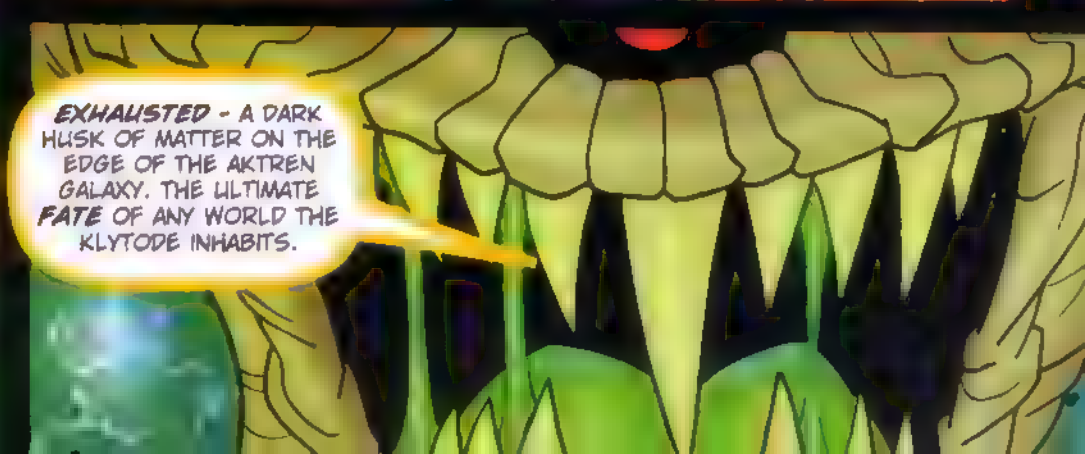
EXHAUSTED - A DARK HUSK OF MATTER ON THE EDGE OF THE AKTREN GALAXY. THE ULTIMATE FATE OF ANY WORLD THE KLYTODE INHABITS.

SOUNDS LOVELY - BUT I WON'T ALLOW THAT TO HAPPEN TO EARTH. AND NEITHER WILL MY FRIENDS.
TOO RIGHT.
TOO LATE.
ALL THAT REMAINS IS FOR ME TO SEND THE DELTA-WAVE SIGNAL THAT WILL DETONATE THE COBALT BOMB.
IT'S NEVER TOO LATE.
YOU'VE JUST HIT A SNAG IN YOUR PLAN, KLYTODE!
NOW, BERT! UNAUTHORISED FREQENCY!
VREEEEEEEEEEEEEEEEEEEE!
I'M ON IT, DOC!
GZZZZZZZZZZZZZZZRRRR!
GZZZZZZZZRR!
I'LL TAKE CARE OF THAT, THANK YOU VERY MUCH.

MOVE OUT OF THE WAY, YOU DOLTS!
GZZRKK!
BERT'S TRANSMITTING A JAMMING SIGNAL ON THE ANDROIDS' UNAUTHORISED WAVELENGTH. I THOUGHT THAT IF THEY CAN INTERFERE WITH HIS CONTROL UNIT, THEN HE CAN DO THE SAME TO THEM!
WHAT'S GOING ON?
WH - WHAT ARE YOU DOIN'?
WE HAVE TO GET THIS BOMB AS FAR AWAY FROM HERE AS POSSIBLE BEFORE THE KLYTODE RECOVERS. HE CAN'T DETONATE IT IF IT'S OUT OF RANGE.
YOU CAN USE YOUR BIONIC RIVET CANNON TO SHOOT IT INTO SPACE.
BUT I TOLD YOU, DOC. THE RECOIL CIRCUIT'S BUST. IT'S USELESS!
WHATEVER YOU NEED TO DO, DOC - DO IT QUICK!
GET READY!
NOW!
KBLAM!
WHOOOOSH!!
OH, YEAH!
I KNEW YOU COULD DO IT!
THE OLD TEAM, BERT - EXECUTIVE WASTE ENGINEERS! NO BLOCKAGE TOO BIG!
IT'S A DIRTY JOB, BUT SOMEONE'S GOT TO DO IT!
BAH!
LATER...
THE KLYTODE'S BEEN ARRESTED, DOC. HE'S ON A ONE-WAY TRIP BACK TO THE AKTREN GALAXY.
I DON'T THINK IT'LL BOTHER EARTH AGAIN.
THAT'S ONE ALIEN INVASION GONE RIGHT DOWN THE PAN!
JOIN THE DOCTOR AND MARTHA FOR AN AMAZING NEW ADVENTURE NEXT ISSUE!

WHO WATCH!

EPISODE 4

Daleks in Manhattan

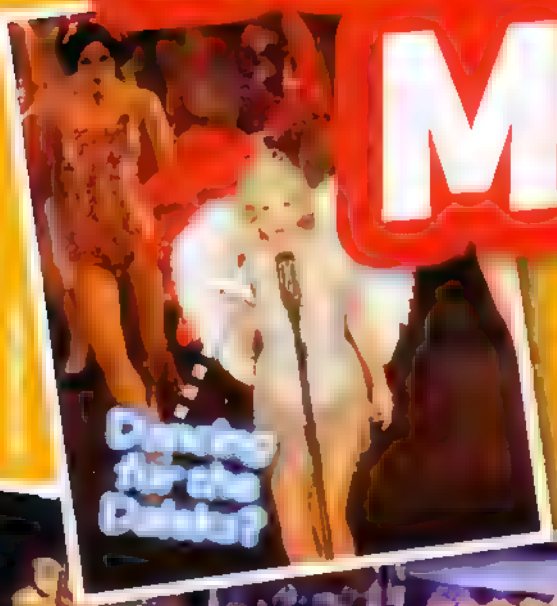

How will Martha react when she meets the Doctor's deadliest foes?

Daleks make the Doctor angry, and not without good reason. They're probably the only monsters that really **scare** him. Over the years he's lost many good friends because of them.

New York, 1930, is the last place you would expect to find one of the Doctor's oldest enemies. But they're there! Somehow the **Cult of Skaro** have survived...

People are going **missing**, and no one knows why. The Doctor and Martha decide to find out. Could this be her most **dangerous trip** in the TARDIS so far?

DID YOU KNOW? LOTS OF PEOPLE WERE OUT OF WORK IN NEW YORK IN 1930 – IT WAS A DIFFICULT

What are the Doctor and Martha hiding from?

Have your say!

Tell us YOUR favourite bits from the episode! Write in or email us the addresses on page 31

The Cult of Skaro

The four members of the Cult of Skaro are no ordinary Daleks. They think like their enemy – and must protect the Dalek race.

Who's set up camp?

"This story's really BIG!"

says Freema Agyeman, who plays Martha

Daleks beware!

Rose

Daleks and Cybermen

Don't miss it

PLACE TO SURVIVE IF YOU WERE POOR, AND MANY PEOPLE WERE...

DOCTOR WHO
ADVENTURES

DOCTOR • WHO
Daleks in Manhattan

ADVERTISEMENT

The largest Doctor Who exhibition in the UK is now in Manchester, at MoSI.

Get Up-Close to Daleks, Cybermen and many more of your favourites from the programme.
Be the first to see the massive Empress of the Racnoss and creations from the new, *third series.
Plus check this out for size – your chance to step inside a real Dalek!

*On display after broadcast

DOCTOR · WHO

UP · CLOSE

MoSI · MANCHESTER

Be there, and be scared!

31 MARCH - 5 NOVEMBER

www.mosi.org.uk

mosi

MUSEUM OF SCIENCE & INDUSTRY

FACT FILE

Code crackers!

See who can crack the Shakespeare Code and make it back to the TARDIS first!

Start HERE!

The story!

When a band of evil alien Carrionites cast a spell on William Shakespeare, he writes a play that threatens the future of mankind. It's up to the Doctor and Martha to break the spell and save the world!

How to play

1 [illegible]

2 The quizmaster must read out the questions. The first person to get an answer correct moves their counter to the next square. If neither gets it correct, the quizmaster must move to the next question.

3 [illegible]

4 First one back to the TARDIS is the winner!

6

7 You get locked in Bedlam. MISS A GO!

8

Cut out these counters

AMIE & BOOM 2006

DID YOU KNOW? THE WRITER WILLIAM SHAKESPEARE WROTE MANY FAMOUS PLAYS. ONE OF

The questions

1

2

3

[illegible] spotted you. RUN BACK TO THE START!

5

4

9

[illegible] spell on you. BACK A SPACE!

10

1 Name this character.

2 What year do the Doctor and Martha travel back to in the episode?

3 [illegible] of the Ships Destination

4 In what theatre do the Doctor and Martha first see Shakespeare?

5 The Scene [illegible] Doctor of "[illegible]" – true or false?

6 What country does the Doctor tell Shakespeare Martha is from?

7 How many walls does the Globe Theatre have? [illegible]

8 What is the [illegible] play the Carrionites make Shakespeare write?

9 The crystal ball is a portal – true or false?

10 What colour is the whatsit that appears above the Globe?

11 What word, borrowed from JK Rowling, finally banishes the Carrionites?

12 What is Shakespeare's last [illegible] – Hamlet or Hawaii?

13 Which royal figure arrives and orders the Doctor's head to be chopped off?

14 Who is this?

ADVERTISEMENT

DOCTOR · WHO

Kneel before the Empress!

(Deluxe Action Figure, 5" figure range).

Available at all good toy shops now!

Presenting the Empress of the Racnoss from the Christmas Special – *The Runaway Bride*.

This deluxe action figure is scaled to size with the award winning Doctor Who 5" Action Figure range.

The Empress of the Racnoss features beautifully detailed decoration and highly poseable articulation.

Deluxe Highly Articulated Figure.

For more information please contact:
Character Options Customer Services: 0161 633 9808
Character Options Ltd., Lees Brook Mill, Lees Road, Lees, Oldham OL4 5JL

www.character-online.co.uk

"Justice is
SWIFT!"
JUDOON COMMANDER in SMITH AND JONES
DOCTOR WHO
ADVENTURES

Martha GALLERY

A wicked drawing from Jack Bown!

Thanks to Cameron Martin, 8, for his picture of Martha with a creepy Dod!

Move over, Rose! Kimberley Williams, 12, sent in this great drawing.

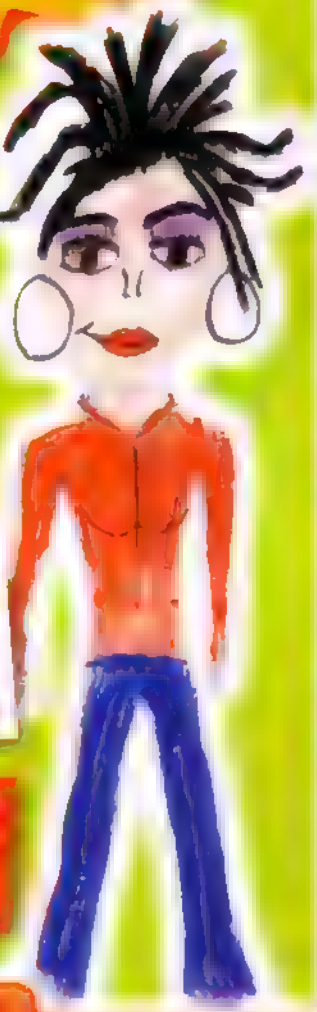

10, sent in this totally cool Martha!

MAKE IT!

Boe mask

Stick the Face on YOUR face!

1. Cut out Boe's face on the right and stick it onto a piece of thin card. Make sure you have finished with page 28 first!
2. When dry, cut around the mask with a pair of scissors. Carefully cut the eyes out too.
3. Use a piece of string or elastic to fix the mask to your face. Make a hole on each side and tie the string to both sides. Ask an adult to help you make sure it is the right length.

Remember - the Face doesn't say much, so shhhh!

Boe Know?

The Face of Boe returns in the third episode. Will he keep his promise and reveal a big secret? And what will it be?

Email us now!

GOODIES!

4 DOCTOR WHO PRIZE PACKS

One lucky winner can get their hands on all of this incredible *Doctor Who* stuff thanks to Wesco a TARDIS Zipperobe, three clocks, a Dalek money bank AND an action sounds watch! Three runners-up get everything apart from the Zipperobe just tell us the answer to this question...

What are the alien witches in *The Shakespeare Code* called?

Call 0901 077 1001 to enter or text WHOA DOCTOR to 83010 now!*

3 WAYS TO ENTER!

BY PHONE: Call the phone line and leave your name, age, address and answer! Calls cost 30p plus network extras. Always ask the bill payer before calling.

BY TEXT: Text the correct subject (eg WHOA DOCTOR), answer, name, age and address to 83010. Texts cost 25p plus network extras.

BY POST: Put your answer, name, age and address in an envelope and send to WHO WINS? Issue 27, PO Box 114, Leatherhead, Surrey, KT22 9DS. Write the name of the prize on the envelope too!

Closing date: 27 April 2007

WHO WINS?

6 ERAGON GOODIE BAGS

We've got six Eragon DVDs and goodie bags to give away. One winner can also adopt a Komodo Dragon (a lizard!) for a year, courtesy of London Zoo.

ZSL LONDON ZOO

What city appears in the fourth episode?

Call 0901 077 1002 to enter or text WHOA ERAGON to 83010 now!*

6 NIGHT AT THE MUSEUM STASHES

We've got one TV/DVD combi, *Night at the Museum* DVD and goodie bag containing stickers, bag, walkie talkie, torch and domino games to give away. Five runners-up get the goodie bag!

What planet is the Abzorbaloff from?

Call 0901 077 1003 to enter or text WHOA MUSEUM to 83010 now!*

COMPETITION RULES: DOCTOR WHO ADVENTURES Competitions, PO Box 114, Leatherhead, Surrey, KT22 9DS. DOCTOR WHO ADVENTURES competitions are open to residents of the UK, Ireland and the Channel Islands, except employees of the BBC, DOCTOR WHO ADVENTURES partners and anyone else connected with the competitions and their families. Winners will be the first correct entries drawn after the closing date. No purchase necessary. No responsibility can be accepted for entries lost or damaged. DOCTOR WHO ADVENTURES will not enter into any correspondence. The winners will be notified accordingly and their names and address will be available on request. ***TEXT TERMS AND CONDITIONS:** Text competition entries will cost 25p plus network extras – check with your network operator. Please ask permission from the bill payer before calling or sending your competition entry. To take part in each chosen competition, text the keyword stated in the competition to 83010. Misspelled keywords will not be entered. All competition entries for this issue must be received by 27 April 2007. BBC Worldwide will not be liable for any delays in the receipt of any SMS messages as delivery is subject to effective transmission from your network operator. Messages sent to DOCTOR WHO ADVENTURES will be charged at your standard operator rate. The message you receive to confirm your competition entry has been received and counted will be charged at 25p, the element of the competition. BBC Worldwide will have no further obligation thereafter to forward any received or sent text messages to the user of any other party.

SNEAKY HINT ALL OF THE ANSWERS ARE SOMEWHERE IN THIS ISSUE

THE DUKE OF MANHATTAN WOULD LIKE TO REMIND YOU THAT EMAILING ANSWERS IS NOT ALLOWED!

The Doctor's data

FILE 25 Abzorbaloff

Beware his deadly touch!

What is it?

It's a **slimy**, ugly alien from the planet **Clom**. Abzorbaloff is not the name of his species but **Elton Pope** and the Doctor both call him this and he rather likes it!

What does he do?

He absorbs people! He **touches** his **victim**, they get sucked into him and then he has access to their knowledge. He also has a **limitation field** in his cane. This keeps his powers under control.

What does he want?

He wants to **absorb** the Doctor. He disguises himself as a human called **Victor Kennedy** and uses Elton and his mates to track down the **Doctor**.

Hungry!

Victor gets **impatient** and starts absorbing Elton's friends. You can see their **faces** on the surface of his body, and they can still speak!

What happened to him?

He's eventually **destroyed** when the victims push against his **skin** and **pull him apart**. Elton also breaks his limitation field and the Abzorbaloff ends up as a **gungy** mess! Yuck!

To stop people from touching him, Victor says he has 'eczeema' and blisters easily!

Twins!

Clom is the sister planet to the Slitheen. Raxacoricofallapatorius but they don't like each other!

Cut along dotted lines and keep the whole collection!

TIME AGENT UPLOAD!

Upload your images and pictures to the Dalek Upload page – we'll post a few of our faves!

WIN! The top time agent each issue wins a Dalek phone spinner that lights up and spins when you hold it up to a mobile!

Looking good Jack!

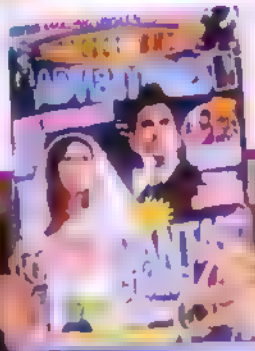

Scary Slitheen

Bion Fel-Fotch Passameer-Day Slitheen – or Margaret!

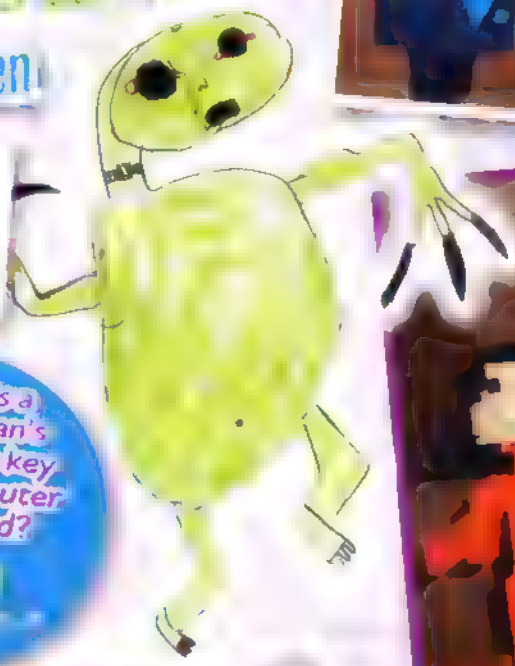

Ooooh, the Judoon!

Jory sent in our first awesome Judoon drawing!

WHO HA! What is a Cyberman's favourite key on a computer keyboard?

Wow, it's great!

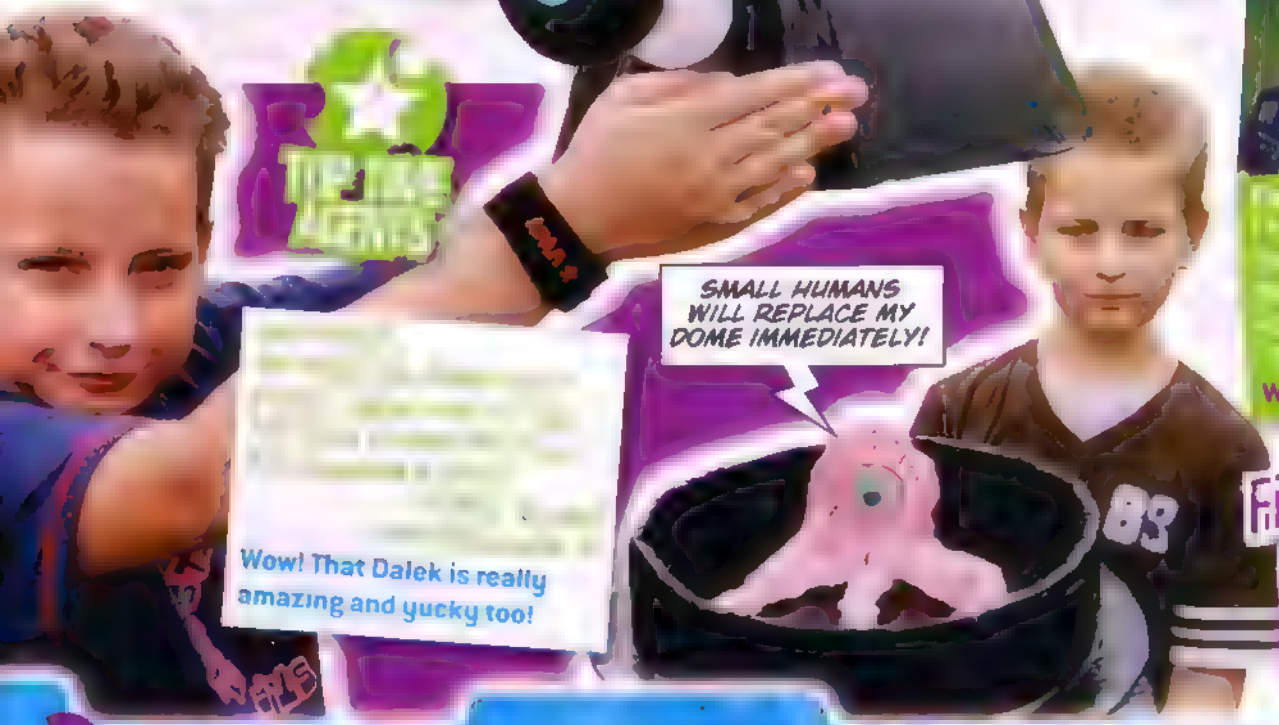

Wow! That Dalek is really amazing and yucky too!

Fireplace Girl

A beautiful pic of Rainette!

WHO KNOWS!

Your questions answered

Deadly duo

Shudder! Some super scary Daleks and Cybermen from Robert.

A few faves!

Hannah made all of these wicked models of Doctor Who characters!

DOCTOR YOU!

Send in pics of YOU dressed as the Doctor, Martha or Rose!

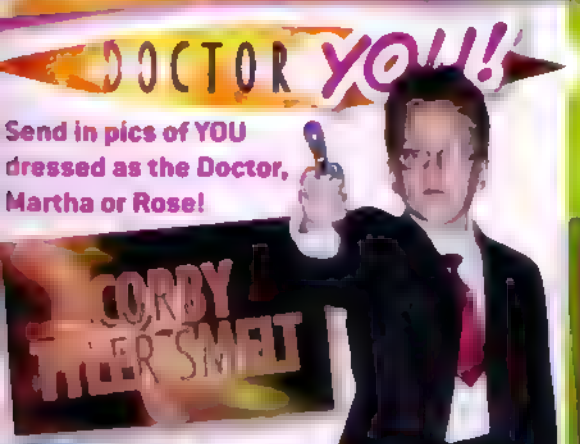

Start uploading!

Upload by post!

Upload by email!

Alien attraction

Q How are monsters and aliens able to attract the TARDIS?

A Usually the Doctor just happens to cross their paths, but sometimes they send distress signals to lure the TARDIS their way – like the Dalek did in the 2005 episode called *Dalek*.

Who movie?

Q Will there ever be a *Doctor Who* film?

A moment, but did you know there have already been some?

stories. They are repeated on TV sometimes, so look out for them!

Big question

Q Why is the TARDIS bigger on the inside than it is on the outside?

A Clever, isn't it?

which sounds incredibly technical – but all that really means is that the dimensions are different inside to those on the outside.

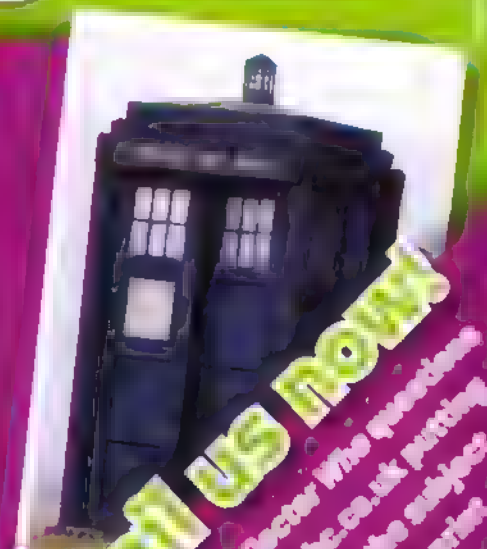

Email us now!

Send all your *Doctor Who* questions to us at dwho@bbc.co.uk putting WHO KNOWS in the subject heading – we'll pick some to be answered in the next issue. Bye!

DOCTOR WHO
ADVENTURES

BBC Worldwide, Room A1136,
80 Wood Lane, London W12 0TT
Email: dwa@bbc.co.uk

For enquiries about this issue's free gift or competitions in DOCTOR WHO ADVENTURES, email marketing-preteen@bbc.co.uk or call 020 8433 3313

For subscription queries call 0870 066 7502

If you are having difficulty finding copies of this magazine, call Frontline on 01733 555161.

THE TEAM

EDITOR Morag Laing
ART EDITOR Paul Lang
SENIOR WRITER Annabel Gleson
PICTURE EDITOR Sheila Bux
PRODUCTION EDITOR Ed Lomas
EDITORIAL ASSISTANT Olivia McLearen
DESIGN STUDIO Florence Flanagan

GROUP EDITOR Samantha
MARKETING MANAGER
MARKETING ASSISTANT
ACCOUNT BUYER
HEAD OF CIRCULATION Carl Mooney
CIRCULATION MANAGER Zoe Aldin
MANAGEMENT ACCOUNTANT
GROUP PRODUCTION MANAGER Kell Pickersgill
PRODUCTION

ADVERTISING DIRECTOR
GROUP ADVERTISING MANAGER
Claire Sidwell 020 8433 3382

OPERATIONS DIRECTORS, BBC CHILDREN'S MAGAZINES
CIRCULATION DIRECTOR Chris Cudlipp
OPERATIONS DIRECTOR Bill Poole
BUSINESS DEVELOPMENT DIRECTOR
FINANCE DIRECTOR Kevin Langford
DEPUTY MANAGING DIRECTOR Nicholas Brett
MANAGING DIRECTOR, BBC MAGAZINES Peter Phippen

EDITORIAL ADVISERS: Jill Armstrong (Director, Learning), Michaela Boddes (International Production Executive, Learning), BBC Worldwide (Head of Production Services), BBC Worldwide (Managing Director, Consumer Products), Steven Tolkien (Deputy Controller, Children's Publishing)

THANKS TO: Phoenix Arjunman, Kate Bennett, Christopher Cooper, Neil Corry, Russell T Davies, Julie Gardner, Victoria Goddard, Ian Grandfield, Daphne Hickman, Alan Jones, Lesley Lord, Hewlet Newby-Hill, Edward Russell, Gary Russell, Rob Spalding, Michael Stevens, Alex Thompson, Kate Walsh

BBC

DOCTOR WHO ADVENTURES is published every two weeks by BBC Magazines, a division of BBC Worldwide Ltd, Woodlands, London W12 0TT. BBC Magazines is owned by the BBC and our profits are returned to the Treasury for the benefit of the British licence fee payer.

Reproduced by BBC Worldwide
Printed by Polestar, Colchester. © BBC Worldwide Ltd 2007
All rights reserved.

TIME TEASERS

WHO AM I?

Can you work out who this monster is?

My hand [illegible] this [illegible] orders to obey or I will die

turned red when I was

Name game

Use the picture clues to fill in the grid below. The highlighted boxes will reveal one of the Doctor's friends.

				J				
						E		
			S	S				
	A					N		
C				R				

Judoon hunt

DID YOU KNOW? MARGARET BLAINE WAS THE HEAD OF MI5 BEFORE ONE OF THE DANGEROUS

WHO SEARCH

Smith and Jones

The Dragon Fighter is a cool [illegible] from Air Hogs, and we've got four of them to give away! To enter, tell us which of the following *Smith and Jones* related words is NOT in the grid below.

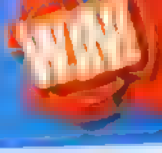

HADOON

PLATOON

PLASMAVORE

DOCTOR

BLAE

F	L	O	R	E	N	C	E	F	H	F	R	E	C
I	B	C	G	S	S	Q	E	L	A	D	Y	B	Y
J	G	V	P	M	G	L	A	R	P	R	F	T	L
P	J	H	M	C	A	T	X	P	M	W	K	D	A
L	T	U	Q	T	I	J	M	Z	O	E	O	H	N
A	K	Y	D	P	U	O	A	K	O	E	T	O	S
T	Z	Q	S	O	J	Q	R	Z	N	W	U	C	J
O	V	O	S	N	O	O	T	K	S	Z	X	E	V
O	H	G	O	M	T	N	H	P	J	D	F	H	G
N	Z	N	S	C	P	C	A	R	O	D	R	B	B
Q	E	H	O	I	Y	Y	U	O	Z	E	A	P	M
K	E	D	H	P	I	P	L	T	A	L	P	I	F
N	P	P	L	C	A	B	H	K	S	E	L	I	F
E	C	R	F	L	X	U	W	C	T	Q	W	S	S

HOW TO ENTER:

Send your answer in a sealed envelope, along with your name, age and address to: Who Search, DOCTOR WHO ADVENTURES Issue 27, PO Box 114, Leatherhead, Surrey, KT22 9DG. Or [illegible] with your name, age and address to 83010*. Competition closes: 27 April 2007

ANSWERS:

SPOT THE DIFFERENCE

[illegible]

1

2

TALES FROM THE TARDIS

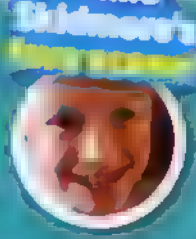

From: School Reunion (2006) How scary? 0/5

1 The Doctor and Sarah Jane have been on a brilliant adventure together fighting the Krillitane

2 But now it's time to say goodbye. And letting go is not easy!

GOODBYE, DOCTOR.

GOODBYE, MY SARAH JANE.

3 One minute the Doctor and TARDIS are there..

4 ..the next minute they're gone. For ever!

WORP! WORP!

5 But look who is hiding behind the TARDIS – it's K-9! Sarah Jane can't believe her eyes.

MISTRESS!

6 Her original K-9 was blown up – so the Doctor made her another

MY SYSTEMS ARE MUCH IMPROVED.

7 Sarah Jane and K-9 set off on a brand-new adventure!

COME ON, YOU. HOME. WE'VE GOT WORK TO DO!

What's YOUR fave?

Email your top scene and a photo of yourself to dwa@bbc.co.uk. Put TALES FROM THE TARDIS as the subject!

FACT THERE HAVE BEEN FOUR DIFFERENT K-9 ROBOTS

DON'T MISS THE NEXT

DOCTOR WHO

ADVENTURES

COOL STENCIL NOTEBOOK and PENCIL

2 in every issue!

Bumper gift pack

HUUUGE POSTER!

STICKER BOOK and STICKERS!

COLLECT THE FIRST PART

More DALEK action!

Witch facts!

Martha's first comic adventure!

On sale Thursday 26 April!

SAVE OVER £6!

Sign up to **Doctor Who Adventures** and get 26 adventures in time and space delivered straight to your door every two weeks for **£45** and you get a **free gift** every issue!

HOW TO SUBSCRIBE

Order by 27 April 2007

PHONE 0870 066 7502

and quote DWP27

WEB www.subscribeonline.co.uk/DWA and don't forget to use the code DWP27

TERMS AND CONDITIONS: [illegible] DOCTOR WHO ADVENTURES until you receive a letter or email confirmation. Offer exclude [illegible] last. Offer ends: 27 April 2007

Advertisement

Walt Disney Pictures Presents

MEET THE ROBINSONS

The Robinson Scanner
Saves info about people, places and things

Havoc Gloves
Burrows under any object

Chargeball Glove
Sends charges of electricity

Disassembler
Breaks down objects to create new ones

SAVE THE FUTURE!

Someone has stolen the Robinson time machine, and Wilbur needs your help getting it back before the whole future is ruined. Roll up your sleeves, put on the Havoc Gloves and **GET READY FOR ACTION!**

CHECK OUT THESE COOL GADGETS!

Available from
GAME
The next level
and all good game stores

www.meettherobinsons.com

7+
www.pegi.info

Disney

DOCTOR · WHO
ADVENTURES
Doctor Who logo ™ & © BBC 2004. Images © BBC 2004.
Free with DOCTOR WHO ADVENTURES. Not for sale.

DOCTOR · WHO
ADVENTURES
Doctor Who logo ™ & © BBC 2004. Images © BBC 2004.
Free with DOCTOR WHO ADVENTURES. Not for sale.
DOCTOR · WHO
ADVENTURES
CM
DOCTOR · WHO
ADVENTURES

From: Doctor Who Adventures [mail.bhwtixqiwhcdtew@doctorwhoadventures.msgfocus.com]
Sent: 19 April 2007 12:36
To: [redacted]
Subject: Watch out for Daleks on Saturday!

Categories: Time Agent Newsletters

If you are having trouble reading this newsletter, view the online version.

Time Agent Newsletter

Watch out for Daleks on Saturday!

Hello there, Time Agent,

Have you recovered from last week's exciting episode yet? That car chase was pretty scary, wasn't it? We thought **Martha** was really brave as the **Macra** snapped at Cheem and Milo's car!

And poor old **Boe**. We've waited a long time for him to reveal his secret but now that he's revealed it, what does it mean for the Doctor? He doesn't seem too concerned, but you can't always tell what the Doctor's thinking…

This week, the **Doctor Who Adventures** team have been finding out about the **Carrionites**. We've got a guide to the **hideous hags** in the next issue. More about that below.

All that's left to say now is look out for **Daleks** on Saturday. They're back, and this only means one thing for the Doctor - **trouble**!

See you in two weeks!

The DWA Team

IN THE NEXT ISSUE

Doctor Who Adventures issue 28 is out on **Thursday 26 April**. There's a **yucky creature** on the cover - find out who it is in this Saturday's adventure. We take a look at the next two episodes, there's a fact file about the **Carrionites**, a pull-out guide to **Florence the Plasmavore** and her bendy straw plus loads more. The issue comes with a **Doctor Who Adventures stencil notebook** and **stickers** (there are two to choose from) plus the first part of a huge **TARDIS poster**. Don't miss it.

DID YOU KNOW?
The menacing **Macra** seen in last week's episode **Gridlock** also appeared in the classic series of **Doctor Who** back in the 1960s. They starred in an adventure called **The Macra Terror**.

HAVE YOUR SAY!
Tell us what you think of the latest episodes. We want to see pictures of **Macra, Novice Hame** and the **Face of Boe**. Send in pics and tell us your favourite parts. Email us at dwa@bbc.co.uk putting **GRIDLOCK** in the subject line.

WHO KNOWS?
Confused by something or want to know more? Email all your **Doctor Who** queries to us at dwa@bbc.co.uk putting **WHO KNOWS?** in the subject line - we'll print answers to the best ones we get. So email us now!

Unsubscribe from this email | Doctor Who on bbc.co.uk

BBC Magazines
© BBC Worldwide Ltd. The Doctor Who word, mark and logo are trademarks of the BBC. Doctor Who Adventures logo © BBC. BBC Magazines is owned by the BBC and our profits are returned to the BBC for the benefit of the licence-fee payer.

Doctor Who Adventures | Room A1136 | 80 Wood Lane | London | W12 0TT | 020 8433 3825